

W-721

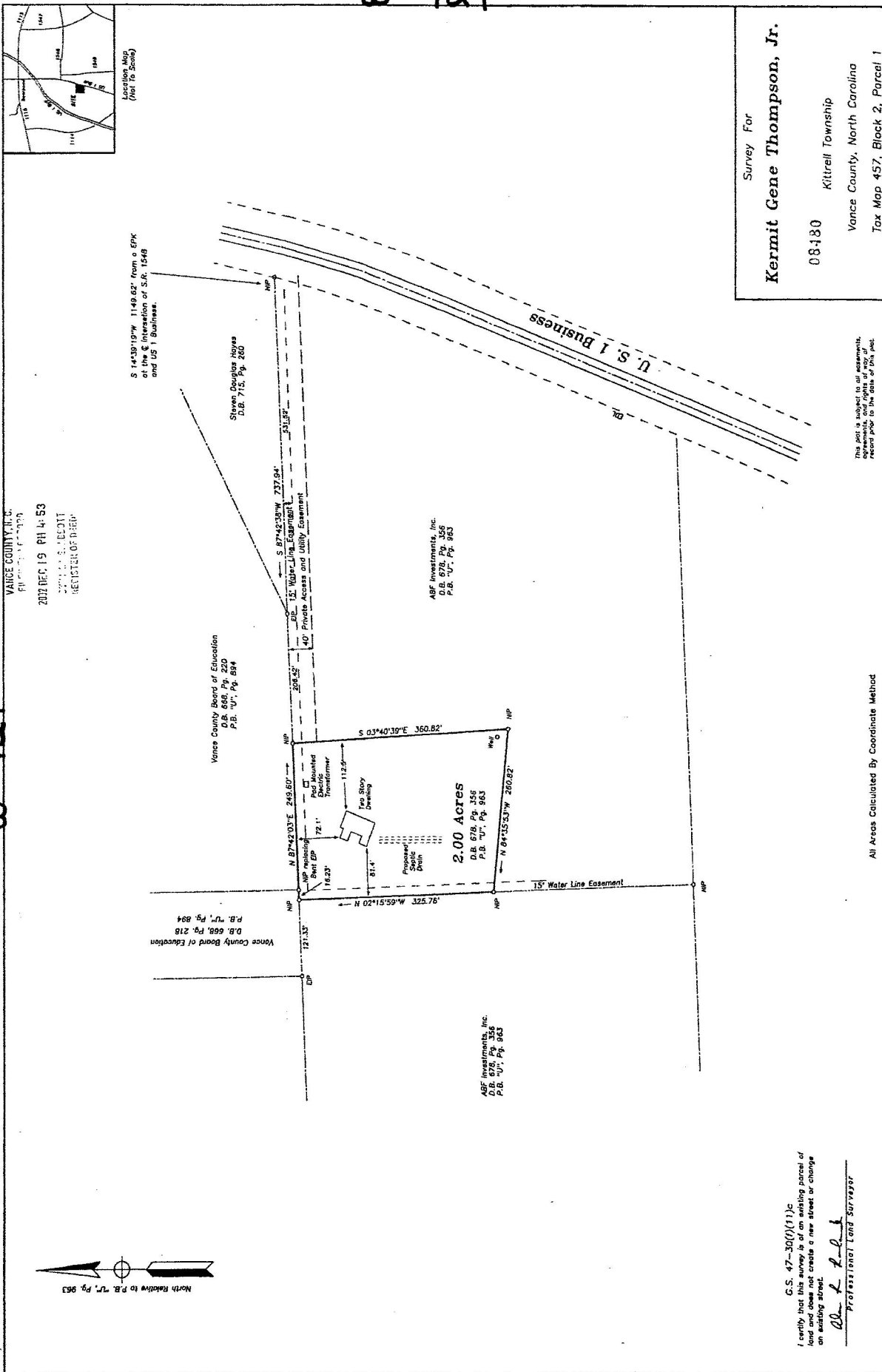

VANCE COUNTY, N.C.
 FILED
 2012 DEC 19 PM 4: 53
 WALTER S. DEWITT
 REGISTER OF DEEDS



Survey For
Kermit Gene Thompson, Jr.
 08480
 Kittrill Township
 Vance County, North Carolina
 Tax Map 457, Block 2, Parcel 1

Alan's Surveying Company, P. A.
 630 Corbitt Road
 Henderson, N. C. 27536
 (919) 492-9234
 Revised 12/19/02
 Existing Parcel
 Certificate added

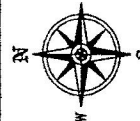

The plat is subject to all easements, agreements, and rights of way of record prior to the date of this plat.

LEGEND
 GP Existing Non Pipe
 EP Existing Pipe
 EPK Existing Pipe with
 EPK Existing Non-pipe
 EPK Existing Non-pipe
 EPK Existing Concrete
 EPK Existing Concrete
 EPK Existing Concrete
 EPK Existing Concrete
 EPK Existing Concrete
 EPK Existing Concrete
 EPK Existing Concrete
 EPK Existing Concrete

All Acres Calculated By Coordinate Method
 NORTH CAROLINA
 VANCE COUNTY
 I, Teresa T. Rowland, a Notary Public of the State of North Carolina, do hereby certify that I was present at the signing of the foregoing instrument, and that the signers of the foregoing instrument, to-wit: Kermit Gene Thompson, Jr. and Alan's Surveying Company, P.A., appeared before me this day and acknowledged to me that they executed the foregoing instrument, and that the signers of the foregoing instrument are the same persons as those named in the foregoing instrument. My commission expires November 17, 1998.

G.S. 47-32(1)(1)c
 I certify that this survey is of an existing parcel of land and does not create a new street or change an existing street.
 W. K. L. L. L.
 Professional Land Surveyor



I, Alan B. Beagard, certify that this plat was drawn under my supervision from an actual survey made under my supervision, that the facts of possession are shown as they exist, and that this survey was prepared in accordance with the N. C. Standards of Practice for Land Surveying. Witness my original signature, seal and the date of this survey, to-wit: December 17, 2002.
 Alan B. Beagard
 L-10097

Date: 10/06/97 Scale 1" = 100' File # V97217A - L